32 search results from https://coa.digitalarchive.us

Filters: Date: 1980s, Place: Bar Harbor, sorted by Web Resource

Sending books into the new library

Identifier: 1236
Type: Image, Photograph, Photographic Print
Title: Sending books into the new library
Subject: Structures, Institutional, School
Description: Sending books by conveyor belt through a window in the reading room of the new Thorndike Library.
Collection: College Archives Photographs
Date: 1988-12
Rights: In Copyright - Educational Use Permitted
Place: Bar Harbor

Firefighters battle the Kaelber Hall fire

Identifier: 1237
Type: Image, Photograph, Photographic Print
Title: Firefighters battle the Kaelber Hall fire
Subject: Structures, Institutional, School
Description: Firefighters battle the Kaelber Hall fire.
Collection: College Archives Photographs
Creator: Erickson, G. I.
Date: 1983-07-25
Rights: In Copyright - Educational Use Permitted
Place: Bar Harbor

Main Building, College of the Atlantic, Bar Harbor, ME

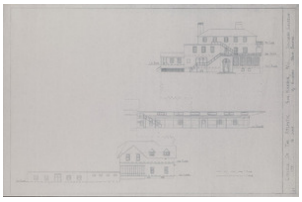

Identifier: 1574
Type: Document, Projection, Architectural Drawing
Title: Main Building, College of the Atlantic, Bar Harbor, ME
Subject: Structures, Institutional, School
Description: 18 sheets

Elevations and floor plans of the Main Building (Kaelber Hall; formerly Guy's Cliff) drawn in pencil on mylar by students Jay Bickford and Heidi Dexter in 1981.
Collection: Building Plans & Drawings
Creator: Bickford, Jay
Dexter, Heidi
Date: 1981
Rights: In Copyright - Educational Use Permitted
Place: Bar Harbor

Maintenance Building, College of the Atlantic, Bar Harbor, Maine

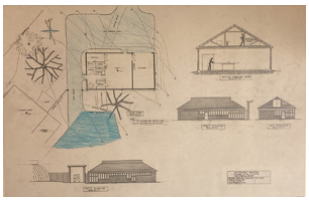

Identifier: 1579
Type: Document, Projection, Architectural Drawing
Title: Maintenance Building, College of the Atlantic, Bar Harbor, Maine
Subject: Structures, Workshop
Description: 1 sheet

Site plan and elevations drawn in pencil with some color on a single sheet of mylar by Harris Hyman of Stewart Brecher Architects.

Collection: Building Plans & Drawings
Creator: Hyman, Harris
Brecher, Stewart
Date: 1984-09-04
Rights: In Copyright - Educational Use Permitted
Place: Bar Harbor

Maintenance Shop/Building College of the Atlantic

Identifier: 1580
Type: Document, Projection, Architectural Drawing
Title: Maintenance Shop/Building College of the Atlantic
Subject: Structures, Workshop
Description: 8 sheets

Site plan, foundation plan, floor plan, elevations, section plan, and electrical and heating plans for a maintenance shop.

Collection: Building Plans & Drawings
Creator: Hyman, Harris
Brecher, Stewart
Date: 1984-09
Rights: In Copyright - Educational Use Permitted
Place: Bar Harbor

Sea Fox, College of the Atlantic, Bar Harbor, Maine

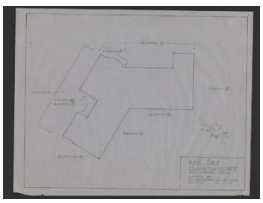

Identifier: 1583
Type: Document, Projection, Architectural Drawing
Title: Sea Fox, College of the Atlantic, Bar Harbor, Maine
Subject: Structures, Institutional, School
Description: 6 sheets

Elevations and floor plans for Sea Fox residence hall.

Collection: Building Plans & Drawings
Creator: Freidman, B.
Date: 1982-07-18
Rights: In Copyright - Educational Use Permitted
Place: Bar Harbor

Sea Fox (Collin's House), Main House, College of the Atlantic, Bar Harbor

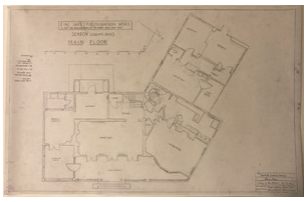

Identifier: 1584
Type: Document, Projection, Architectural Drawing
Title: Sea Fox (Collin's House), Main House, College of the Atlantic, Bar Harbor
Subject: Structures, Institutional, School
Description: 1 sheet

Fire safety and renovation work to me the requirements of the Maine State Fire Code plan drawn in pencil on mylar. Prepared by Megan Godfrey May 3, 1977 and reproduced by Wendy Doherty October 14, 1987.
Collection: Building Plans & Drawings
Creator: Doherty, Wendy
Godfrey, Megan
Date: 1987-10-14
Rights: In Copyright - Educational Use Permitted
Place: Bar Harbor

Ryles Dorm, College of the Atlantic, Bar Harbor, Maine

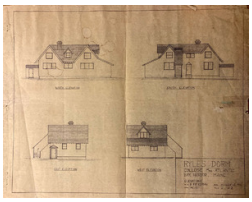

Identifier: 1585
Type: Document, Projection, Architectural Drawing
Title: Ryles Dorm, College of the Atlantic, Bar Harbor, Maine
Subject: Structures, Institutional, School
Description: 2 sheets

Elevations and floor plans for Ryles Dorm.
Collection: Building Plans & Drawings
Creator: Friedman, B.
Date: 1982-08-13
Rights: In Copyright - Educational Use Permitted
Place: Bar Harbor

Science Laboratories & Studio/Classrooms, College of the Atlantic

Identifier: 1586
Type: Document, Projection, Architectural Drawing
Title: Science Laboratories & Studio/Classrooms, College of the Atlantic
Subject: Structures, Institutional, School
Description: 4 sheets

Floor plans for the science labs, art studios, and classroom of the Arts and Sciences Building designed by faculty members Harris Hyman and Stewart Brecher.
Collection: Building Plans & Drawings
Creator: Brecher, Stewart
Hyman, Harris
Date: 1985-04-02
Rights: In Copyright - Educational Use Permitted

Place: Bar Harbor

College of the Atlantic Assembly Hall Building, floor plan, circa 1989

Identifier: 1605
Type: Document, Projection, Architectural Drawing
Title: College of the Atlantic Assembly Hall Building, floor plan, circa 1989
Subject: Structures, Institutional, School
Description: Floor plans for two different versions of the building.
Collection: Building Plans & Drawings
Creator: Brooks & Carey Architects
Date: 1989 circa
Rights: In Copyright - Educational Use Permitted
Place: Bar Harbor

College of the Atlantic Assembly Hall Building, architectural drawing, circa 1989

Identifier: 1606
Type: Document, Projection, Architectural Drawing
Title: College of the Atlantic Assembly Hall Building, architectural drawing, circa 1989
Subject: Structures, Institutional, School
Description: Floor plans, sections, elevations, site plan, and sketches in pencil some with color on paper.
Collection: Building Plans & Drawings
Creator: Brooks & Carey Architects
Date: 1989 circa
Rights: In Copyright - Educational Use Permitted
Place: Bar Harbor

Kaelber Hall, technical drawing, circ 1987

Identifier: 1609
Type: Document, Projection, Architectural Drawing
Title: Kaelber Hall, technical drawing, circ 1987
Subject: Structures, Institutional, School
Description: Floor plans, elevations, wall sections, kitchen plan, and riser diagram for Kaelber Hall rebuild.
Collection: Building Plans & Drawings
Creator: Scully/Monahon Architects
Date: 1987 circa
Rights: In Copyright - Educational Use Permitted
Place: Bar Harbor

COA Logo on Kaelber Hall, technical drawing, February 18, 1988

Identifier: 1610
Type: Document, Projection, Architectural Drawing
Title: COA Logo on Kaelber Hall, technical drawing, February 18, 1988
Subject: Structures, Institutional, School
Description: Plan for iron COA logos on porch railing of Kaelber Hall.
Collection: Building Plans & Drawings
Creator: Scully/Monahon Architects
Date: 1988-02-18
Rights: In Copyright - Educational Use Permitted
Place: Bar Harbor

Kaelber Hall Design Development, architectural drawing, March 7, 1985

Identifier: 1611
Type: Document, Projection, Architectural Drawing
Title: Kaelber Hall Design Development, architectural drawing, March 7, 1985
Subject: Structures, Institutional, School
Description: Elevations and sections for Kaelber Hall rebuild.
Collection: Building Plans & Drawings
Creator: Scully/Monahon Architects
Date: 1985-03-07
Rights: In Copyright - Educational Use Permitted
Place: Bar Harbor

Kaelber Hall Serving Area, architectural drawing, December 7, 1988

Identifier: 1612
Type: Document, Projection, Architectural Drawing
Title: Kaelber Hall Serving Area, architectural drawing, December 7, 1988
Subject: Structures, Institutional, School
Description: Elevations and sections for dining hall in Kaelber Hall.
Collection: Building Plans & Drawings
Creator: Scully/Monahon Architects
Date: 1988-12-07
Rights: In Copyright - Educational Use Permitted
Place: Bar Harbor

Door Schedule Kaelber Hall, architectural drawing, Marh 3, 1988

Identifier: 1613
Type: Document, Projection, Architectural Drawing
Title: Door Schedule Kaelber Hall, architectural drawing, Marh 3, 1988
Subject: Structures, Institutional, School
Description: Door details for finishing.
Collection: Building Plans & Drawings
Creator: Scully/Monahon Architects
Date: 1988-03-03
Rights: In Copyright - Educational Use Permitted

Place: Bar Harbor

Kaelber Hall, architectural drawing, September 24, 1987

Identifier: 1614
Type: Document, Projection, Architectural Drawing
Title: Kaelber Hall, architectural drawing, September 24, 1987
Subject: Structures, Institutional, School
Description: Partial floor plans and elevation.
Collection: Building Plans & Drawings
Creator: Bangor Roofing & Sheet Metal Co.
Date: 1987-09-24
Rights: In Copyright - Educational Use Permitted
Place: Bar Harbor

Kaelber Hall, architectural drawing, circa 1988

Identifier: 1615
Type: Document, Projection, Architectural Drawing
Title: Kaelber Hall, architectural drawing, circa 1988
Subject: Structures, Institutional, School
Description: Photocopy of a piece of the Kaelber Hall first floor tiling plan.
Collection: Building Plans & Drawings
Creator: Scully/Monahon Architects
Date: 1988 circa
Rights: In Copyright - Educational Use Permitted
Place: Bar Harbor

Kaelber Hall, technical drawing, 1988

Identifier: 1616
Type: Document, Projection, Architectural Drawing
Title: Kaelber Hall, technical drawing, 1988
Subject: Structures, Institutional, School
Description: Roof steel, interior and exterior stairs, and gate plans from Progressive Iron Works.
Collection: Building Plans & Drawings
Creator: Nickerson & O'Day
Date: 1988
Rights: In Copyright - Educational Use Permitted
Place: Bar Harbor

Kaelber Hall, architectural plan, 1988

Identifier: 1617
Type: Document, Projection, Architectural Drawing
Title: Kaelber Hall, architectural plan, 1988
Subject: Structures, Institutional, School
Description: Plans for some of the woodwork (doors, windows, and built in desks) in Kaelber Hall for Windham Millwork Inc.
Collection: Building Plans & Drawings

Creator: Scully/Monahon Architects
Date: 1988
Rights: In Copyright - Educational Use Permitted
Place: Bar Harbor

Kaelber Hall, architectural drawing, 1987

Identifier: 1618
Type: Document, Projection, Architectural Drawing
Title: Kaelber Hall, architectural drawing, 1987
Subject: Structures, Institutional, School
Description: Elevations and details of window shop drawings of Kaelber Hall for Duratherm Window Corporation.
Collection: Building Plans & Drawings
Creator: Scully/Monahon Architects
Date: 1987
Rights: In Copyright - Educational Use Permitted
Place: Bar Harbor

Kaelber Hall, technical drawing, May 10, 1988

Identifier: 1619
Type: Document, Projection, Architectural Drawing
Title: Kaelber Hall, technical drawing, May 10, 1988
Subject: Structures, Institutional, School
Description: Sprinkler system plans for Kaelber Hall .
Collection: Building Plans & Drawings
Creator: Nickerson & O'Day
Date: 1988-05-10
Rights: In Copyright - Educational Use Permitted
Place: Bar Harbor

Food Service Plan, architectural drawing, February 3, 1988

Identifier: 1620
Type: Document, Projection, Architectural Drawing
Title: Food Service Plan, architectural drawing, February 3, 1988
Subject: Structures, Institutional, School
Description: Floor plan showing the layout of the dining hall in Kaelber Hall.
Collection: Building Plans & Drawings
Creator: Hussey & Lindsey Associates
Date: 1988-02-03
Rights: In Copyright - Educational Use Permitted
Place: Bar Harbor

Fabrication Details, technical drawing, 1988

Identifier: 1621
Type: Document, Projection, Architectural Drawing
Title: Fabrication Details, technical drawing, 1988
Subject: Structures, Institutional, School
Description: Fabrication details for stainless steel sinks in the kitchen of Kaelber Hall dining room. Layout plan for the entire kitchen setup and a plan for the walk-in refrigeration system.
Collection: Building Plans & Drawings
Creator: The Holden Company
Date: 1988
Rights: In Copyright - Educational Use Permitted
Place: Bar Harbor

Conceptual Circulation Master Plan

Identifier: 1636
Type: Document, Projection, Architectural Drawing
Title: Conceptual Circulation Master Plan
Subject: Organizations, School Institution
Description: 3 sheets

Parking plan for 150 vehicles.
Collection: Building Plans & Drawings
Creator: Coplon Associates
Date: 1989-04-06
Rights: In Copyright - Educational Use Permitted
Place: Bar Harbor

Topological Plan, College of the Atlantic, Bar Harbor, Maine

Identifier: 1637
Type: Document, Projection, Architectural Drawing
Title: Topological Plan, College of the Atlantic, Bar Harbor, Maine
Subject: Places, Landscape
Description: Topological plan of the college campus.
Collection: Building Plans & Drawings
Creator: Roper, Mary
Date: 1985
Rights: In Copyright - Educational Use Permitted
Place: Bar Harbor

Gates Residential Center

Identifier: 1648
Type: Document, Projection, Architectural Drawing
Title: Gates Residential Center
Subject: Structures, Institutional, School
Description: 5 sheets

Site plans for residential center that was never built.

Collection: Building Plans & Drawings
Creator: Coplon Associates
Date: 1989-03
Rights: In Copyright - Educational Use Permitted
Place: Bar Harbor

Gates Residential Center

Identifier: 1649
Type: Document, Projection, Architectural Drawing
Title: Gates Residential Center
Subject: Structures, Institutional, School
Description: 39 sheets

Set of plans for residential center that was never built.
Collection: Building Plans & Drawings
Creator: Perry/Caivano Architects
Date: 1989-04-05
Rights: In Copyright - Educational Use Permitted
Place: Bar Harbor

Master Plan, College of the Atlantic

Identifier: 1657
Type: Document, Projection, Architectural Drawing
Title: Master Plan, College of the Atlantic
Subject: Structures, Institutional, School
Description: 1 sheet

Master plan showing layout of campus buildings and pathways.
Collection: Building Plans & Drawings
Creator: Scully, Daniel
Date: 1984
Rights: In Copyright - Educational Use Permitted
Place: Bar Harbor

Two look on as Kaelber Hall is engulfed in flames

Identifier: 1757
Type: Image, Photograph, Photographic Print
Title: Two look on as Kaelber Hall is engulfed in flames
Subject: Structures, Institutional, School
Events, Fire
Description: Two look on as Kaelber Hall is engulfed in flames on July 25, 1983.
Collection: College Archives Photographs
Date: 1983-07-25
Rights: In Copyright - Educational Use Permitted
Place: Bar Harbor

Kaelber Hall fire

Identifier:	1147
Type:	Image, Photograph, Photographic Print
Title:	Kaelber Hall fire
Subject:	Structures, Institutional, School
	Events, Fire
Description:	The college's main campus building, Kaelber Hall, engulfed in flames.
Collection:	College Archives Photographs
Date:	1983-07-25
Rights:	In Copyright - Educational Use Permitted
Place:	Bar Harbor