

22 search results from <https://coa.digitalarchive.us>

Filters: Place: Bar Harbor, Type: Map, sorted by Title

---

### Town of Bar Harbor Shellfish Management Map

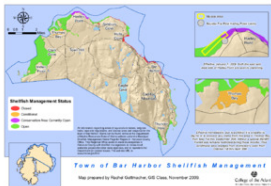

Identifier: 2061

Type: Map

Title: Town of Bar Harbor Shellfish Management Map

Subject: Nature, Animals, Birds

Description: Official Town Shellfish Management Map

Collection: Geographic Information Systems (GIS)

Creator: Rachel Guttmacher

Date: 2009

Rights: In Copyright - Educational Use Permitted

*Notes:* A GIS Foundations class student final project, in map Layout format.

Place: Bar Harbor

---

### The Arrogance of Space



Identifier: 2278

Type: Map

Title: The Arrogance of Space

Subject: People

Description: How changing physical town infrastructure determines the roads ahead

Collection: Geographic Information Systems (GIS)

Web Resource: <https://storymaps.arcgis.com/stories/51edd37de19d49c7b2970cd6cd4fa28>

Creator: Nynke Ham

Date: 2022

Rights: In Copyright - Educational Use Permitted

*Notes:* A GIS Foundations class project presented in Story Map format.

Place: Bar Harbor

---

### Salisbury Cove Options and Alternatives for Future Development

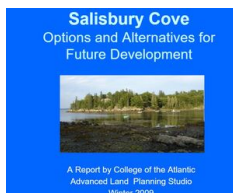

Identifier: 2369

Type: Map

Title: Salisbury Cove Options and Alternatives for Future Development

Subject: Places

Description: A Report by College of the Atlantic  
Advanced Land Planning Studio  
Winter 2009

Collection: Geographic Information Systems (GIS)

Web Resource: [https://docs.google.com/presentation/d/1SqVSSSHOK9cgpBLt-Z\\_YfAJ1yHkVZ5AkRTTFg3f7044/edit#slide=id.p1](https://docs.google.com/presentation/d/1SqVSSSHOK9cgpBLt-Z_YfAJ1yHkVZ5AkRTTFg3f7044/edit#slide=id.p1)

Creator: COA Advanced Landuse Planning Class

Date: 2009

Rights: In Copyright - Educational Use Permitted

*Notes:* A Google Slides presentation

Place: Bar Harbor

---

### Mount Desert Island Suitability for Housing Development

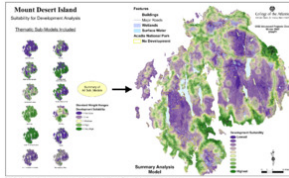

Identifier: 2074

Type: Map

Title: Mount Desert Island Suitability for Housing Development

Subject: Places

Description: Mount Desert Island Suitability for Housing Development based on 12 thematic layers weighted for development suitability

Collection: Geographic Information Systems (GIS)

Creator: Advanced GIS class

Date: 2007

Rights: In Copyright - Educational Use Permitted

*Notes:* An Advanced GIS class final project, in Layout format

Place: Bar Harbor

---

### Land Use Analysis for New COA Properties: Peggy Rockefeller Farm and Cox Protectorate

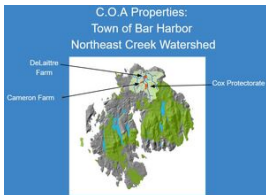

Identifier: 2370

Type: Map

Title: Land Use Analysis for New COA Properties: Peggy Rockefeller Farm and Cox Protectorate

Subject: Businesses, Farming

Description: A study by the COA Landuse Planning Class

Collection: Geographic Information Systems (GIS)

Web Resource: [https://docs.google.com/presentation/d/1Tos\\_VPiRHgtFqBROuL7unAjsidHoKaumZo6B7-u-x4/edit#slide=id.p1](https://docs.google.com/presentation/d/1Tos_VPiRHgtFqBROuL7unAjsidHoKaumZo6B7-u-x4/edit#slide=id.p1)

Creator: COA Landuse Planning Class

Date: 2012

Rights: In Copyright - Educational Use Permitted

*Notes:* A Google Slides presentation

Place: Bar Harbor

---

### Japanese Barberry on the COA Campus



Identifier: 2060

Type: Map

Title: Japanese Barberry on the COA Campus

Subject: Nature, Plants

Description: A survey and map of Japanese Barberry on the COA Campus

Collection: Geographic Information Systems (GIS)

Creator: Will Broussard

Date: 2007

Rights: In Copyright - Educational Use Permitted

*Notes:* A GIS Foundations class student final project, in map Layout format.

Place: Bar Harbor

---

## Housing Inventory and Usage Analysis of Bar Harbor, ME



### Housing Inventory and Usage Analysis of Bar Harbor, ME

May 21, 2023

Identifier: 2394

Type: Map

Title: Housing Inventory and Usage Analysis of Bar Harbor, ME

Subject: Places

Description: High number of tourist every summer and the popularity of Bar Harbor are raising the prices of housing on Bar Harbor making it difficult to find affordable houses; especially for people who want to live in Bar Harbor year round, as the incentives to rent out housing to tourists are high. To understand better how to tackle this housing crisis it is important to understand the housing situation in Bar Harbor better, to later be able to find the right locations for future housing development.

Collection: Geographic Information Systems (GIS)

Web Resource: <https://storymaps.arcgis.com/stories/409c524889504492845f5d4391c35062>

Creator: Bennet Peters

Date: 2023

Rights: In Copyright - Educational Use Permitted

*Notes:* A GIS class student project in Story Map format.

Place: Bar Harbor

---

## Ground Mounted PV Solar Suitability on Mount Desert Island



Identifier: 2273

Type: Map

Title: Ground Mounted PV Solar Suitability on Mount Desert Island

Subject: Places, Landscape

Description: A suitability analysis of open land for ground-mounted solar

Collection: Geographic Information Systems (GIS)

Web Resource: <https://bit.ly/SolarSuitabilityOpenAreasMDI>

Creator: Angie Flores

Date: 2022

Rights: In Copyright - Educational Use Permitted

*Notes:* A GIS Foundations class project presented in Story Map format.

Place: Bar Harbor

---

## Energy use at College of the Atlantic



Identifier: 2274

Type: Map

Title: Energy use at College of the Atlantic

Subject: Other

Description: Dyed Kerosene, Heating Oil, Liquid Propane, and Electricity make up COA current Energy portfolio, fueling buildings on campus.

Collection: Geographic Information Systems (GIS)

Web Resource: <https://storymaps.arcgis.com/stories/bc7eb8054d6548f588b58c50d5e228ee>

Creator: Aniruddha Jaydeokar

Date: 2022

Rights: In Copyright - Educational Use Permitted

*Notes:* A GIS Foundations class project presented in Story Map format.

Place: Bar Harbor

---

#### College of the AtlanticLand Use Planning and GIS ClassSpring 2020

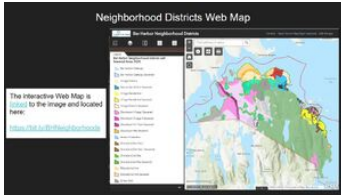

Identifier: 2392

Type: Map

Title: College of the AtlanticLand Use Planning and GIS ClassSpring 2020

Subject: Places

Description: An Examination of the Bar Harbor Land Use Ordinance

Collection: Geographic Information Systems (GIS)

Web Resource: <https://docs.google.com/presentation/d/1uk-L2eldshgHIPocrDG22MI92MPKYBrwt88NJalh2g/edit?usp=sharing>

Creator: 'Land Use Planning Class Spring 2022'

Date: 2022

Rights: In Copyright - Educational Use Permitted

*Notes:* A Land Use Planning Class focused on Bar Harbor Zoning Ordinances

Place: Bar Harbor

---

#### College of the Atlantic Seaside Garden Map

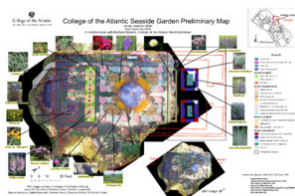

Identifier: 2063

Type: Map

Title: College of the Atlantic Seaside Garden Map

Subject: Nature, Plants

Description: A map based on a DJI Phantom drone flight.

Collection: Geographic Information Systems (GIS)

Creator: James Jonathan Miller

Date: 2016

Rights: In Copyright - Educational Use Permitted

*Notes:* A GIS Foundations class student final project, in map Layout format.

Place: Bar Harbor

---

#### College of the Atlantic map, 1979

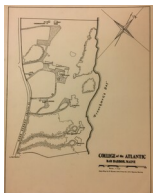

Identifier: 1573

Type: Map

Title: College of the Atlantic map, 1979

Subject: Structures, Institutional, School

Description: Survey drawing of the college's property based on 1974 Raynes Survey.

Collection: Campus Maps

Creator: Hyman, Harris

Date: 1979

Rights: In Copyright - Educational Use Permitted

*Notes:* FF-1

Place: Bar Harbor

### College of the Atlantic Main Campus Map, Online



Identifier: 2084

Type: Map

Title: College of the Atlantic Main Campus Map, Online

Subject: Places

Description: An online GIS map containing many interesting layers representing the physical campus.

Collection: Geographic Information Systems (GIS)

Web Resource: <https://coagis.maps.arcgis.com/apps/webappviewer/index.html?id=4c9e9ebbb3234b6a92e06adc90b2867f>

Creator: COA GIS Laboratory

Date: 2021

Rights: In Copyright - Educational Use Permitted

*Notes:* An ArcGIS Online web map

Place: Bar Harbor

---

### College of the Atlantic Main Campus Map

Identifier: 1639

Type: Map

Title: College of the Atlantic Main Campus Map

Subject: Organizations, School Institution

Description: 1 sheet

Color map of the college campus.

Collection: Campus Maps

Creator: Longworth, Gordon

Date: 2000-10

Rights: In Copyright - Educational Use Permitted

Place: Bar Harbor

---

### College of the Atlantic Land Use Planning and GIS Class Spring 2020

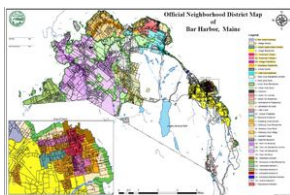

Identifier: 2374

Type: Map

Title: College of the Atlantic Land Use Planning and GIS Class Spring 2020

Subject: Places

Description: An Examination of the Bar Harbor Land Use Ordinance

Collection: Geographic Information Systems (GIS)

Web Resource: [https://docs.google.com/presentation/d/10AQy\\_087JbeoWjWL03A5nOxR-OiOcOFzhvjlo0z5GKo/edit?usp=sharing](https://docs.google.com/presentation/d/10AQy_087JbeoWjWL03A5nOxR-OiOcOFzhvjlo0z5GKo/edit?usp=sharing)

Creator: COA Landuse Planning Class

Date: 2020

Rights: In Copyright - Educational Use Permitted

*Notes:* A Google Slides presentation

Place: Bar Harbor

## College of the Atlantic Campus Site Plan

Identifier: 1640

Type: Map

Title: College of the Atlantic Campus Site Plan

Subject: Organizations, School Institution

Description: 1 sheet

Color map of the college campus.

Collection: Campus Maps

Creator: Longworth, Gordon

Date: 1998-02-04

Rights: In Copyright - Educational Use Permitted

Place: Bar Harbor

---

## College of the Atlantic Campus Map



Identifier: 1642

Type: Map

Title: College of the Atlantic Campus Map

Subject: Organizations, School Institution

Description: 3 sheets

Map of the college campus prior to the Kaelber Hall fire in 1983.

Collection: Campus Maps

Rights: In Copyright - Educational Use Permitted

Place: Bar Harbor

---

## COA Dining Hall Dishtribution

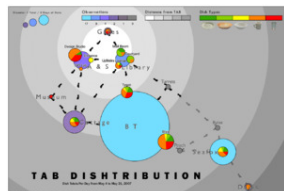

Identifier: 2059

Type: Map

Title: COA Dining Hall Dishtribution

Subject: Businesses, Restaurant Business

Description: Where are all of the dining hall's dishes?  
A survey and analysis

Collection: Geographic Information Systems (GIS)

Creator: Isaac Skibinski

Date: 2007

Rights: In Copyright - Educational Use Permitted

*Notes:* A GIS Foundations class student final project, in Layout format

Place: Bar Harbor

---

## Bar Harbor Housing Development Potential



Identifier: 2285

Type: Map

Title: Bar Harbor Housing Development Potential

Subject: People

Description: A Reference for the Island Housing Trust

Collection: Geographic Information Systems (GIS)

Web Resource: [storymaps.arcgis.com/stories/2450acb9dd1742ab88d8aa0869a2af27](https://storymaps.arcgis.com/stories/2450acb9dd1742ab88d8aa0869a2af27)

Creator: Ben Peverall

Date: 2022

Rights: In Copyright - Educational Use Permitted

*Notes:* A GIS Foundations class project presented in Story Map format.

Place: Bar Harbor

---

#### Additions to the Arboretum of Eden



Identifier: 2365

Type: Map

Title: Additions to the Arboretum of Eden

Subject: Nature, Plants

Description: Developing our arboretum creates more records for future students to refer to, to analyze our campus inventory over time. Our current arboretum contains around 150 different species of woody specimens

Collection: Geographic Information Systems (GIS)

Web Resource: <https://storymaps.arcgis.com/stories/05d1aba440544fd4ad20cf6e2bb88b8c>

Creator: Taylor Palmer

Date: 2022

Rights: In Copyright - Educational Use Permitted

*Notes:* A GIS class student project in Story Map format

Place: Bar Harbor