37 search results from https://coa.digitalarchive.us

Filters: Place: Bar Harbor, Subject: Structures, Subject: Institutional, Type: Document, sorted by Web Resource

**Main Building, College of the Atlantic, Bar Harbor, ME**

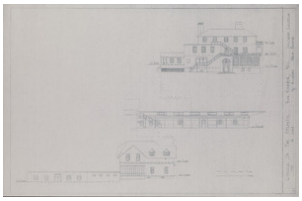

Identifier: 1574
Type: Document, Projection, Architectural Drawing
Title: Main Building, College of the Atlantic, Bar Harbor, ME
Subject: Structures, Institutional, School
Description: 18 sheets

Elevations and floor plans of the Main Building (Kaelber Hall; formerly Guy's Cliff) drawn in pencil on mylar by students Jay Bickford and Heidi Dexter in 1981.

Collection: Building Plans & Drawings
Creator: Bickford, Jay
Dexter, Heidi
Date: 1981
Rights: In Copyright - Educational Use Permitted
Place: Bar Harbor

**Sea Urchins, Bar Harbor, Maine**

Identifier: 1577
Type: Document, Projection, Architectural Drawing
Title: Sea Urchins, Bar Harbor, Maine
Subject: Structures, Institutional, School
Description: 8 sheets

Elevations and floor plans of Sea Urchins drawn in pencil with some color on mylar.

Collection: Building Plans & Drawings
Rights: In Copyright - Educational Use Permitted
Place: Bar Harbor

**Schematic Study for Sea Urchins, architectural drawing, January 25, 2007**

Identifier: 1578
Type: Document, Projection, Architectural Drawing
Title: Schematic Study for Sea Urchins, architectural drawing, January 25, 2007
Subject: Structures, Institutional, School
Description: Existing floor plans, schematic floor plans and views of Sea Urchins CAD printouts with accompanying letter from architect.
Collection: Building Plans & Drawings
Creator: Brecher, Stewart
Date: 2007-01-25
Rights: In Copyright - Educational Use Permitted

Place: Bar Harbor

---

**Sea Fox, College of the Atlantic, Bar Harbor, Maine**

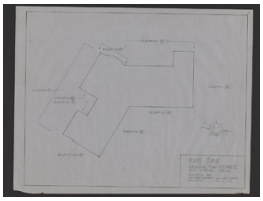

Identifier: 1583
Type: Document, Projection, Architectural Drawing
Title: Sea Fox, College of the Atlantic, Bar Harbor, Maine
Subject: Structures, Institutional, School
Description: 6 sheets

Elevations and floor plans for Sea Fox residence hall.

Collection: Building Plans & Drawings
Creator: Freidman, B.
Date: 1982-07-18
Rights: In Copyright - Educational Use Permitted
Place: Bar Harbor

---

**Sea Fox (Collin's House), Main House, College of the Atlantic, Bar Harbor**

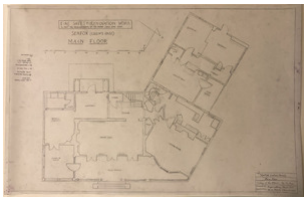

Identifier: 1584
Type: Document, Projection, Architectural Drawing
Title: Sea Fox (Collin's House), Main House, College of the Atlantic, Bar Harbor
Subject: Structures, Institutional, School
Description: 1 sheet

Fire safety and renovation work to me the requirements of the Maine State Fire Code plan drawn in pencil on mylar. Prepared by Megan Godfrey May 3, 1977 and reproduced by Wendy Doherty October 14, 1987.

Collection: Building Plans & Drawings
Creator: Doherty, Wendy
Godfrey, Megan
Date: 1987-10-14
Rights: In Copyright - Educational Use Permitted
Place: Bar Harbor

---

**Ryles Dorm, College of the Atlantic, Bar Harbor, Maine**

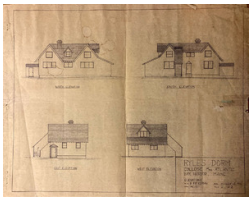

Identifier: 1585
Type: Document, Projection, Architectural Drawing
Title: Ryles Dorm, College of the Atlantic, Bar Harbor, Maine
Subject: Structures, Institutional, School
Description: 2 sheets

Elevations and floor plans for Ryles Dorm.

Collection: Building Plans & Drawings
Creator: Friedman, B.
Date: 1982-08-13
Rights: In Copyright - Educational Use Permitted

Place: Bar Harbor

---

**Science Laboratories & Studio/Classrooms, College of the Atlantic**

Identifier: 1586
Type: Document, Projection, Architectural Drawing
Title: Science Laboratories & Studio/Classrooms, College of the Atlantic
Subject: Structures, Institutional, School
Description: 4 sheets

Floor plans for the science labs, art studios, and classroom of the Arts and Sciences Building designed by faculty members Harris Hyman and Stewart Brecher.
Collection: Building Plans & Drawings
Creator: Brecher, Stewart
Hyman, Harris
Date: 1985-04-02
Rights: In Copyright - Educational Use Permitted
Place: Bar Harbor

---

**College of the Atlantic Assembly Hall Building, floor plan, circa 1989**

Identifier: 1605
Type: Document, Projection, Architectural Drawing
Title: College of the Atlantic Assembly Hall Building, floor plan, circa 1989
Subject: Structures, Institutional, School
Description: Floor plans for two different versions of the building.
Collection: Building Plans & Drawings
Creator: Brooks & Carey Architects
Date: 1989 circa
Rights: In Copyright - Educational Use Permitted
Place: Bar Harbor

---

**College of the Atlantic Assembly Hall Building, architectural drawing, circa 1989**

Identifier: 1606
Type: Document, Projection, Architectural Drawing
Title: College of the Atlantic Assembly Hall Building, architectural drawing, circa 1989
Subject: Structures, Institutional, School
Description: Floor plans, sections, elevations, site plan, and sketches in pencil some with color on paper.
Collection: Building Plans & Drawings
Creator: Brooks & Carey Architects
Date: 1989 circa
Rights: In Copyright - Educational Use Permitted
Place: Bar Harbor

**Kaelber Hall, technical drawing, circ 1987**

Identifier: 1609
Type: Document, Projection, Architectural Drawing
Title: Kaelber Hall, technical drawing, circ 1987
Subject: Structures, Institutional, School
Description: Floor plans, elevations, wall sections, kitchen plan, and riser diagram for Kaelber Hall rebuild.
Collection: Building Plans & Drawings
Creator: Scully/Monahon Architects
Date: 1987 circa
Rights: In Copyright - Educational Use Permitted
Place: Bar Harbor

---

**COA Logo on Kaelber Hall, technical drawing, February 18, 1988**

Identifier: 1610
Type: Document, Projection, Architectural Drawing
Title: COA Logo on Kaelber Hall, technical drawing, February 18, 1988
Subject: Structures, Institutional, School
Description: Plan for iron COA logos on porch railing of Kaelber Hall.
Collection: Building Plans & Drawings
Creator: Scully/Monahon Architects
Date: 1988-02-18
Rights: In Copyright - Educational Use Permitted
Place: Bar Harbor

---

**Kaelber Hall Design Development, architectural drawing, March 7, 1985**

Identifier: 1611
Type: Document, Projection, Architectural Drawing
Title: Kaelber Hall Design Development, architectural drawing, March 7, 1985
Subject: Structures, Institutional, School
Description: Elevations and sections for Kaelber Hall rebuild.
Collection: Building Plans & Drawings
Creator: Scully/Monahon Architects
Date: 1985-03-07
Rights: In Copyright - Educational Use Permitted
Place: Bar Harbor

---

**Kaelber Hall Serving Area, architectural drawing, December 7, 1988**

Identifier: 1612
Type: Document, Projection, Architectural Drawing
Title: Kaelber Hall Serving Area, architectural drawing, December 7, 1988
Subject: Structures, Institutional, School
Description: Elevations and sections for dining hall in Kaelber Hall.
Collection: Building Plans & Drawings
Creator: Scully/Monahon Architects
Date: 1988-12-07

Rights: In Copyright - Educational Use Permitted
Place: Bar Harbor

---

**Door Schedule Kaelber Hall, architectural drawing, Marh 3, 1988**

Identifier: 1613
Type: Document, Projection, Architectural Drawing
Title: Door Schedule Kaelber Hall, architectural drawing, Marh 3, 1988
Subject: Structures, Institutional, School
Description: Door details for finishing.
Collection: Building Plans & Drawings
Creator: Scully/Monahon Architects
Date: 1988-03-03
Rights: In Copyright - Educational Use Permitted
Place: Bar Harbor

---

**Kaelber Hall, architectural drawing, September 24, 1987**

Identifier: 1614
Type: Document, Projection, Architectural Drawing
Title: Kaelber Hall, architectural drawing, September 24, 1987
Subject: Structures, Institutional, School
Description: Partial floor plans and elevation.
Collection: Building Plans & Drawings
Creator: Bangor Roofing & Sheet Metal Co.
Date: 1987-09-24
Rights: In Copyright - Educational Use Permitted
Place: Bar Harbor

---

**Kaelber Hall, architectural drawing, circa 1988**

Identifier: 1615
Type: Document, Projection, Architectural Drawing
Title: Kaelber Hall, architectural drawing, circa 1988
Subject: Structures, Institutional, School
Description: Photocopy of a piece of the Kaelber Hall first floor tiling plan.
Collection: Building Plans & Drawings
Creator: Scully/Monahon Architects
Date: 1988 circa
Rights: In Copyright - Educational Use Permitted
Place: Bar Harbor

---

**Kaelber Hall, technical drawing, 1988**

Identifier: 1616
Type: Document, Projection, Architectural Drawing
Title: Kaelber Hall, technical drawing, 1988
Subject: Structures, Institutional, School
Description: Roof steel, interior and exterior stairs, and gate plans from Progressive Iron Works.
Collection: Building Plans & Drawings

Creator: Nickerson & O'Day
Date: 1988
Rights: In Copyright - Educational Use Permitted
Place: Bar Harbor

---

**Kaelber Hall, architectural plan, 1988**

Identifier: 1617
Type: Document, Projection, Architectural Drawing
Title: Kaelber Hall, architectural plan, 1988
Subject: Structures, Institutional, School
Description: Plans for some of the woodwork (doors, windows, and built in desks) in Kaelber Hall for Windham Millwork Inc.
Collection: Building Plans & Drawings
Creator: Scully/Monahon Architects
Date: 1988
Rights: In Copyright - Educational Use Permitted
Place: Bar Harbor

---

**Kaelber Hall, architectural drawing, 1987**

Identifier: 1618
Type: Document, Projection, Architectural Drawing
Title: Kaelber Hall, architectural drawing, 1987
Subject: Structures, Institutional, School
Description: Elevations and details of window shop drawings of Kaelber Hall for Duratherm Window Corporation.
Collection: Building Plans & Drawings
Creator: Scully/Monahon Architects
Date: 1987
Rights: In Copyright - Educational Use Permitted
Place: Bar Harbor

---

**Kaelber Hall, technical drawing, May 10, 1988**

Identifier: 1619
Type: Document, Projection, Architectural Drawing
Title: Kaelber Hall, technical drawing, May 10, 1988
Subject: Structures, Institutional, School
Description: Sprinkler system plans for Kaelber Hall .
Collection: Building Plans & Drawings
Creator: Nickerson & O'Day
Date: 1988-05-10
Rights: In Copyright - Educational Use Permitted
Place: Bar Harbor

**Food Service Plan, architectural drawing, February 3, 1988**

Identifier: 1620
Type: Document, Projection, Architectural Drawing
Title: Food Service Plan, architectural drawing, February 3, 1988
Subject: Structures, Institutional, School
Description: Floor plan showing the layout of the dining hall in Kaelber Hall.
Collection: Building Plans & Drawings
Creator: Hussey & Lindsey Associates
Date: 1988-02-03
Rights: In Copyright - Educational Use Permitted
Place: Bar Harbor

---

**Fabrication Details, technical drawing, 1988**

Identifier: 1621
Type: Document, Projection, Architectural Drawing
Title: Fabrication Details, technical drawing, 1988
Subject: Structures, Institutional, School
Description: Fabrication details for stainless steel sinks in the kitchen of Kaelber Hall dining room. Layout plan for the entire kitchen setup and a plan for the walk-in refrigeration system.
Collection: Building Plans & Drawings
Creator: The Holden Company
Date: 1988
Rights: In Copyright - Educational Use Permitted
Place: Bar Harbor

---

**Campus Center**

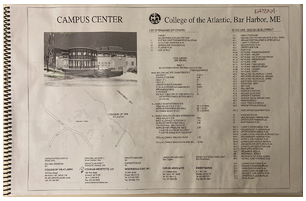


Identifier: 1625
Type: Document, Projection, Architectural Drawing
Title: Campus Center
Subject: Structures, Institutional, School
Description: 1 spiral-bound volume of drawings and design development plans for a proposed campus center addition to Kaelber Hall that was never built. This campus center was developed in tandem with new student housing that was named the Kathryn W. Davis Residence Village.

2 color site plans by Coplon Associates adhered to foamcore.

13 color prints of sketches and CAD floor plans for the campus center by Coldham Architects. 12 are adhered to cardboard and 1 to matboard.

24 sheets of sketches, concept plans, and floor plans.
Collection: Building Plans & Drawings
Creator: Coldham Architects
Coplon Associates
Date: 2005
Rights: In Copyright - Educational Use Permitted

Place: Bar Harbor

---

**Student Housing, architectural drawing, 2004**

Identifier: 1626
Type: Document, Projection, Architectural Drawing
Title: Student Housing, architectural drawing, 2004
Subject: Structures, Institutional, School
Description: Printed color sketches of student housing project by Coldham Architects.

Collection: Building Plans & Drawings
Creator: Coldham Architects
Date: 2004
Rights: In Copyright - Educational Use Permitted
Place: Bar Harbor

---

**Student Housing, Bar Harbor, Maine**

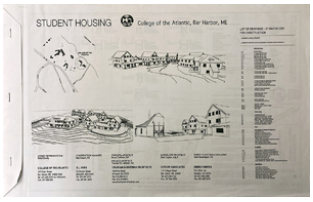


Identifier: 1628
Type: Document, Projection, Architectural Drawing
Title: Student Housing, Bar Harbor, Maine
Subject: Structures, Institutional, School
Description: 63 pages stapled together

List of drawings (01 March 2007) for construction. These buildings are known as the Kathryn W. Davis Residence Village.

Collection: Building Plans & Drawings
Creator: Coldham & Hartman Architects (firm)
Date: 2007-03-01
Rights: In Copyright - Educational Use Permitted
Place: Bar Harbor

---

**Illustrative Site Plan, New Student Housing Courtyards**

Identifier: 1629
Type: Document, Projection, Architectural Drawing
Title: Illustrative Site Plan, New Student Housing Courtyards
Subject: Structures, Institutional, School
Description: 2 sheets

Printed color illustrative site plans for the courtyards of new students housing area, including Seafox and Sea Urchins.

Collection: Building Plans & Drawings
Creator: Coplon Associates
Date: 2007
Rights: In Copyright - Educational Use Permitted
Place: Bar Harbor

**Illustrative Garden and Landscape Plan, Student Housing District**

Identifier: 1630
Type: Document, Projection, Architectural Drawing
Title: Illustrative Garden and Landscape Plan, Student Housing District
Subject: Structures, Institutional, School
Description: 1 sheet

Printed color illustrative garden and landscape plan for the student housing district, including new student housing, Seafox and Sea Urchins.
Collection: Building Plans & Drawings
Creator: Coplon Associates
Date: 2007-02-14
Rights: In Copyright - Educational Use Permitted
Place: Bar Harbor

---

**C.O.A. - The Turrets, Roof Restoration, Bar Harbor, Maine**

Identifier: 1647
Type: Document, Projection, Architectural Drawing
Title: C.O.A. - The Turrets, Roof Restoration, Bar Harbor, Maine
Subject: Structures, Institutional, School
Description: 12 sheets

Bid set of drawings detailing roof renovations for Turrets.
Collection: Building Plans & Drawings
Creator: WBRC Architects
Date: 2008-11-06
Rights: In Copyright - Educational Use Permitted
Place: Bar Harbor

---

**Gates Residential Center**

Identifier: 1648
Type: Document, Projection, Architectural Drawing
Title: Gates Residential Center
Subject: Structures, Institutional, School
Description: 5 sheets

Site plans for residential center that was never built.
Collection: Building Plans & Drawings
Creator: Coplon Associates
Date: 1989-03
Rights: In Copyright - Educational Use Permitted
Place: Bar Harbor

**Gates Residential Center**

Identifier: 1649
Type: Document, Projection, Architectural Drawing
Title: Gates Residential Center
Subject: Structures, Institutional, School
Description: 39 sheets

Set of plans for residential center that was never built.
Collection: Building Plans & Drawings
Creator: Perry/Caivano Architects
Date: 1989-04-05
Rights: In Copyright - Educational Use Permitted
Place: Bar Harbor

---

**Conceptual Sewer Design, College of the Atlantic**

Identifier: 1655
Type: Document, Projection, Architectural Drawing
Title: Conceptual Sewer Design, College of the Atlantic
Subject: Structures, Institutional, School
Description: 1 sheet

Conceptual designs for the sewer layout on campus.
Collection: Building Plans & Drawings
Creator: CES Engineers Surveyers
Date: 2002-12-18
Rights: In Copyright - Educational Use Permitted
Place: Bar Harbor

---

**South Campus Circulation Plans**

Identifier: 1656
Type: Document, Projection, Architectural Drawing
Title: South Campus Circulation Plans
Subject: Structures, Institutional, School
Description: sheets

Detailed circulation plan for the south end of campus.
Collection: Building Plans & Drawings
Creator: Coplon Associates
Date: 1999-07-28
Rights: In Copyright - Educational Use Permitted
Place: Bar Harbor

**Master Plan, College of the Atlantic**

Identifier: 1657
Type: Document, Projection, Architectural Drawing
Title: Master Plan, College of the Atlantic
Subject: Structures, Institutional, School
Description: 1 sheet

Master plan showing layout of campus buildings and pathways.
Collection: Building Plans & Drawings
Creator: Scully, Daniel
Date: 1984
Rights: In Copyright - Educational Use Permitted
Place: Bar Harbor

---

**College of the Atlantic, Campus Site Plan**

Identifier: 1658
Type: Document, Projection, Architectural Drawing
Title: College of the Atlantic, Campus Site Plan
Subject: Structures, Institutional, School
Description: 1 sheet

Campus site plan showing drainage and electrical plans.
Collection: Building Plans & Drawings
Creator: Coplon Associates
Rights: In Copyright - Educational Use Permitted
Place: Bar Harbor

---

**Newlin Garden Stair Rail**

Identifier: 1659
Type: Document, Projection, Architectural Drawing
Title: Newlin Garden Stair Rail
Subject: Structures, Institutional, School
Description: 3 sheets

Three different designs for the Newlin Garden stair rail.
Collection: Building Plans & Drawings
Creator: Coplon Associates
Date: 1993-06
Rights: In Copyright - Educational Use Permitted
Place: Bar Harbor

**College of the Atlantic Site Planning**

Identifier: 1667
Type: Document, Projection, Architectural Drawing
Title: College of the Atlantic Site Planning
Subject: Structures, Institutional, School
Description: Five color-coded sheets showing plans for vehicle and people circulation, buildings and landscape.
Collection: Building Plans & Drawings
Creator: Geddes Demshak Architecture & Planning
Date: 2000-04-08
Rights: In Copyright - Educational Use Permitted
*Notes:* sheets adhered to foamcore
Place: Bar Harbor

---

**College of the Atlantic Campus Plan Update**

Identifier: 1668
Type: Document, Projection, Architectural Drawing
Title: College of the Atlantic Campus Plan Update
Subject: Structures, Institutional, School
Description: One color-coded site plan for the entire college campus.
Collection: Building Plans & Drawings
Creator: Coplon Associates
Date: 2003-03
Rights: In Copyright - Educational Use Permitted
*Notes:* sheet adhered to foamcore
Place: Bar Harbor