

8 search results from <https://coa.digitalarchive.us>

Filters: Date: 2000s, Place: [blank], Subject: Structures, Subject: Institutional, sorted by Type

---

### The Turrets, College of the Atlantic, Bar Harbor, Maine

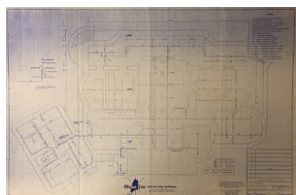

Identifier: 1596

Type: Document, Projection, Architectural Drawing

Title: The Turrets, College of the Atlantic, Bar Harbor, Maine

Subject: Structures, Institutional, School

Description: 4 sheets

Floor plans with sprinkler system information.

Collection: Building Plans & Drawings

Creator: Maine Fire Protection Systems

Date: 2000-06-20

Rights: In Copyright - Educational Use Permitted

---

### COA Turrets

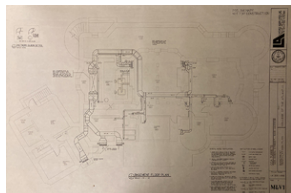

Identifier: 1597

Type: Document, Projection, Architectural Drawing

Title: COA Turrets

Subject: Structures, Institutional, School

Description: 5 sheets

Heating and ventilation plans for all the floors of Turrets.

Collection: Building Plans & Drawings

Creator: Lanpher Associates Inc.

Date: 2002-02-05

Rights: In Copyright - Educational Use Permitted

---

### Student Housing



Identifier: 1627

Type: Document, Projection, Architectural Drawing

Title: Student Housing

Subject: Structures, Institutional, School

Description: 2 sheets

Printed color sketches of student housing project by Coldham Architects.

Collection: Building Plans & Drawings

Creator: Coldham Architects

Date: 2006

Rights: In Copyright - Educational Use Permitted

### College of the Atlantic Deering Common



Identifier: 1631

Type: Document, Projection, Architectural Drawing

Title: College of the Atlantic Deering Common

Subject: Structures, Institutional, School

Description: 3 sheets

Printed color floor plans of Deering Common.

Collection: Building Plans & Drawings

Creator: Stewart Brecher Architects

Date: 2007-02-28

Rights: In Copyright - Educational Use Permitted

---

### College of the Atlantic, Deering Common



Identifier: 1632

Type: Document, Projection, Architectural Drawing

Title: College of the Atlantic, Deering Common

Subject: Structures, Institutional, School

Description: 4 sheets

Elevations for Deering Common.

Collection: Building Plans & Drawings

Creator: Stewart Brecher Architects

Date: 2007-09-25

Rights: In Copyright - Educational Use Permitted

---

### Blum Gallery Porch Addition for College of the Atlantic

Identifier: 1669

Type: Document, Projection, Architectural Drawing

Title: Blum Gallery Porch Addition for College of the Atlantic

Subject: Structures, Institutional, School

Description: 7 sheets

Floor plans and elevations for porch addition that was never built.

Collection: Building Plans & Drawings

Creator: Bracale, Dennis

Date: 2008-05-02

Rights: In Copyright - Educational Use Permitted

---

### College of the Atlantic, Blum Gallery Courtyard

Identifier: 1670

Type: Document, Projection, Architectural Drawing

Title: College of the Atlantic, Blum Gallery Courtyard

Subject: Places, Landscape

Structures, Institutional, School

Description: 9 sheets

Floor plans and planting plants for the landscape outside of the Blum

Gallery.

Collection: Building Plans & Drawings

Creator: Bracale, Dennis

Date: 2008-01

Rights: In Copyright - Educational Use Permitted

---

### Davis Center



Identifier: 2258

Type: Image, Photograph, Photographic Print

Title: Davis Center

Subject: Structures, Institutional, School

Description: A student standing in front of the Kathryn W. Davis Center of International and Regional Studies, a building that honors Mrs. Davis's lifetime of dedication to international affairs and to higher education.

Collection: College Archives Photographs

Date: 2000 circa

Rights: In Copyright - Educational Use Permitted